

Bobcat Plus, Inc.
Cedar Road Meats
Day-Lite Lodge #358
F and M
G-Brock's Auto Repair
Insight FS
Jeff Van Dam Insurance
Agency—American
Family Insurance
Judy Mathison
Kilpatrick Engine
& Transmission
Konkol Service & Repair,
LLC
MERIT SPONSORS
Andis Company
The Bill Stade Auction
& Realty Company
Tractor Supply Company
Waukesha Landscape
Supply
Wisconsin Lift Truck Corp
Sams Club of Waukesha
Sorce Services, LLC

Liz Tobolt-
First Weber Group, Inc.
Parking Lot Maintenance
Piala's Nursery &
Garden Shop, Inc.
Premier Insurance
Solutions, LLC
Proven Power
Remington Well and
Pump Service, LLC
Rural Mutual Insurance -
Aaron Reznichuk
Sterr Livestock Trucking

BLUE RIBBON SPONSORS

ARR, Inc.
GRAND CHAMPION SPONSOR

2022 Sponsors

2022 HONORARY FAIR MARSHAL



Dave Kilpatrick

COUNTY EXECUTIVE AND FAIR MARSHAL

JUNIOR LIVESTOCK AUCTION



FRIDAY, JULY 22

- 4 pm** Appreciation Reception with Drinks and Hors d'oeuvres
- 5:30 pm** Market Steer, Lamb, Swine, Poultry, Rabbit, and Goat Auction

INSIGHT FS LIVESTOCK COLISEUM

Waukesha County Expo Center
1000 Northview Road • Waukesha, Wisconsin

COUNTY EXECUTIVE
Paul Farrow

AUCTIONEER
Bill Stade, Fort Atkinson

HONORARY FAIR MARSHAL
Dave Kilpatrick



Presented by
inpro

262-544-5922

WaukeshaCountyFair.com

AUTHORIZATION TO PURCHASE



BUYER RECEPTION AT 4 PM

FRIDAY, JULY 22 • 5:30 PM

COUNTY EXECUTIVE AND FAIR MARSHAL

July 20-24

bringing us
together in
2022

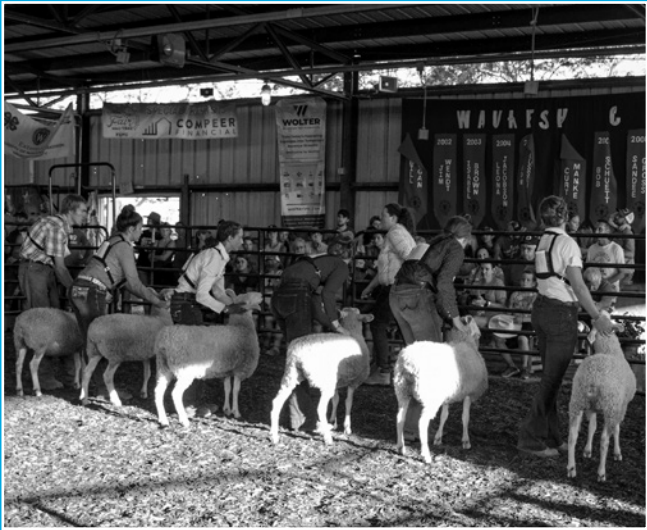

WHAT IS A JUNIOR LIVESTOCK AUCTION?

The 2022 Junior Livestock Auction at the Waukesha County Fair on Friday, July 22, is the culmination of a year's project activities for 4-H and FFA members. As a learning and business venture, these young men and women have selected, fed, and groomed a steer, lamb, poultry, rabbit, goat, or swine. They have brought their project to the Fair to be judged, graded, and sold. Buyers can support a young person in their community by purchasing an animal. Animals may be resold if buyers do not wish to take delivery of the meat.

WHY BUY?

Support of the auction provides recognition and incentive for young adults to earn college funds, buy more animals, and receive practical training in business. The auction has a positive impact on participants, and helps them develop valuable leadership skills and real-world principles that guide them in becoming tomorrow's leaders.

BOLD INDICATES HIGH-LEVEL BUYER

I hereby authorize _____ to purchase for me: _____
() Steer () Lamb(s) () Swine () Poultry () Rabbit(s) and/or () Goat(s),
not to exceed a total expenditure of \$ _____ premium money (money over and above resale
value of the animal(s) purchased), and you have my permission to use my name and/or photograph for publicity
purposes. I further authorize the above-named bidder to:
() 1. Resell animal(s) to packer buyer offering highest price: _____
() 2. Have animal(s) purchased and processed for meat at: _____
() 3. Other method of disposal (specify donation, etc.): _____
() 4. Pick up animal Sunday after 7 pm
Buyer's Signature: _____ Date: _____
Name of Company/Individual: _____
Home Phone: _____ Cell Phone: _____
Address: _____



HOW TO BUY

The Auction takes place in the Livestock Sale & Show Tent on the northeast side of the grounds and is open to everyone. Interested bidders may obtain a sale sheet at the Buyers’ Registration Table. The sheet contains information regarding the official sale weight, breed, and the owner of each animal. Bids are made in dollars and cents per pound with the animal going to the highest bidder. If you need help in bidding, assistants at the auction will be glad to help.

If you are unable to attend the auction, yet wish to purchase an animal, you may do so by filling out the attached Purchase Authorization Agreement and have your authorized person turn the form in to the Buyers’ Registration Table at the time of sale. Otherwise, the Auction Committee can also assist you as a proxy buyer. Payment is desired at the Auction to ensure timely payment to the youth exhibitors.

For tax purposes, please note that prices paid for animals over and above current market prices are tax deductible as advertising expenses.

AFTER BUYING

Payment is desired at the Auction to ensure timely payment to the youth exhibitors. Please give complete instructions as to the disposition of the animal:

- If you are picking up a live animal, excluding swine.
- If it is to be processed for home use, please be sure you state the name of the food processor where the animal is to be prepared, wrapped, and frozen. (Information will be available on custom processing and wrapping.)
- RESALE OPTION: If you wish to help out a junior exhibitor, but do not wish to have the processed meat, you may purchase an animal for resale. By doing so, you agree to pay the final selling price (the price you bid at auction). After the Fair, the animal(s) will be sold to a local livestock auction barn. You will receive a check for the market value of the animal after the Fair. (With the exception of poultry and rabbits, animals cannot be resold.)

BUYING THE BEST

Per the examples, you will receive approximately that amount of meat which will be cut, well-trimmed, and prepped for the freezer. Prices shown are for example purposes only. Buyers are encouraged to offer bid prices at their own discretion.

EXAMPLE FOR BEEF

A 1,200 lb. live weight steer will provide approximately the following amount of dressed meat:

Steaks (T-Bone, Porterhouse, Club Steaks)	60 lbs.
Round Steak, Rump, and Sirloin Tip	15 lbs.
Chuck Roast	70 lbs.
Ground Beef	240 lbs.
Stew Meat and Miscellaneous Cuts	45 lbs.
TOTAL 430 lbs.	

If your bid is \$2 per pound, the animal would cost \$2,400. Processing charge (cutting, wrapping, freezing, etc.) is approximately \$800, so your total would be \$3,200.

EXAMPLE FOR LAMB

A 130 lb. lamb will provide approximately the following amount of dressed meat:

Chops (2 Loins)	7 lbs.
Whole Shank (Legs)	16 lbs.
2 Shoulders	15 lbs.
2 Spare Ribs	5 lbs.
Trim	5 lbs.
TOTAL 48 lbs.	

If your bid is \$1.50 per pound, the animal would cost \$195. Processing charge (cutting, wrapping, freezing, etc.) is approximately \$145, so your total would be \$340.

EXAMPLE FOR PORK

A 230 lb. swine will provide approximately the following dressed meat:

Ham	32 lbs.
Bacon	25 lbs.
Chops	24 lbs.
Shoulder Cut	28 lbs.
Spareribs	6 lbs.
Sausage	16 lbs.
Miscellaneous Cuts	15 lbs.
TOTAL 146 lbs.	

If your bid is \$2 per pound, the animal would cost \$460. Processing charge (cutting, wrapping, freezing etc.) is approximately \$285, so your total would be \$745.

EXAMPLE FOR RABBIT

Meat pen consists of three rabbits. Live weight is 5 lbs., dressed weight would be 3 lbs.

EXAMPLE FOR POULTRY

On average, poultry dressed weight is 25% less than live weight. So a 40 lb. bird would have a dressed weight of 30 lbs.

2021 Champions



GRAND CHAMPION MARKET STEER

Shown by Hannah Tremaine
purchased by Zorn Compressor & Equipment, Inc.



RESERVE CHAMPION MARKET STEER

Shown by Emma Vorpagel
purchased by ARR, Inc.



GRAND CHAMPION MARKET SWINE

Shown by Lily Bolan
purchased by Zorn Compressor & Equipment, Inc.



RESERVE CHAMPION MARKET SWINE

Shown by Amara Bugenhagen
purchased by Piala’s Nursery & Garden Shop, Inc.

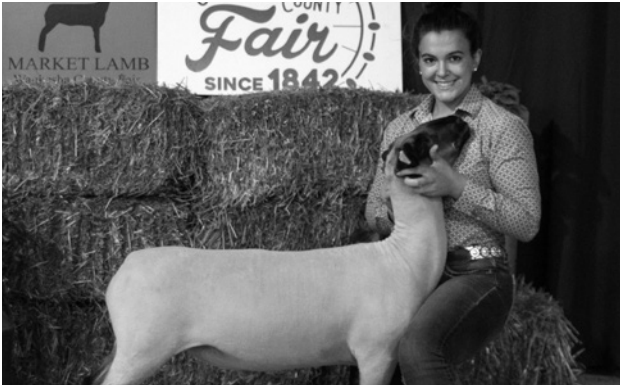

GRAND CHAMPION MARKET LAMB

Shown by Amara Bugenhagen
purchased by Stanley Walter Septic Tank Cleaning, LLC



RESERVE CHAMPION MARKET LAMB

Shown by Jody Mertins
purchased by Aryv-Kevin Knuteson



GRAND CHAMPION MARKET POULTRY

Shown by Ellie Szczech
purchased by G-Brock’s Auto Repair



RESERVE CHAMPION MARKET POULTRY

Shown by Sophie Scepanski
purchased by Scott and Karrie Erdman



GRAND CHAMPION MARKET GOAT

Shown by Zach Heida
purchased by G-Brock’s Auto Repair

